



! Please note, these images are for illustration purposes only

Florence

✓ The Florence features a central living area and designer kitchen with a scullery that is conveniently connected to the garage so you can swiftly unload shopping. It also faces a dedicated net zone, ready to be fitted out for all your tech needs.

- + Additional rooms:
- Scullery
 - Walk-In-Robe
 - Walk-In-Linen
 - Study
 - Theatre
 - Net Zone

m² Areas

Living 182m
Garage 34m
Alfresco 18m
Porch 3m

Total Area = 238m
Lot Size = 12.5 m x 30 m

✉ Email
enquiries@zirconliving.com.au

☎ Phone
(08) 9262 7488

📷 Instagram
@zircon.living

📘 Facebook
www.facebook.com/zirconliving

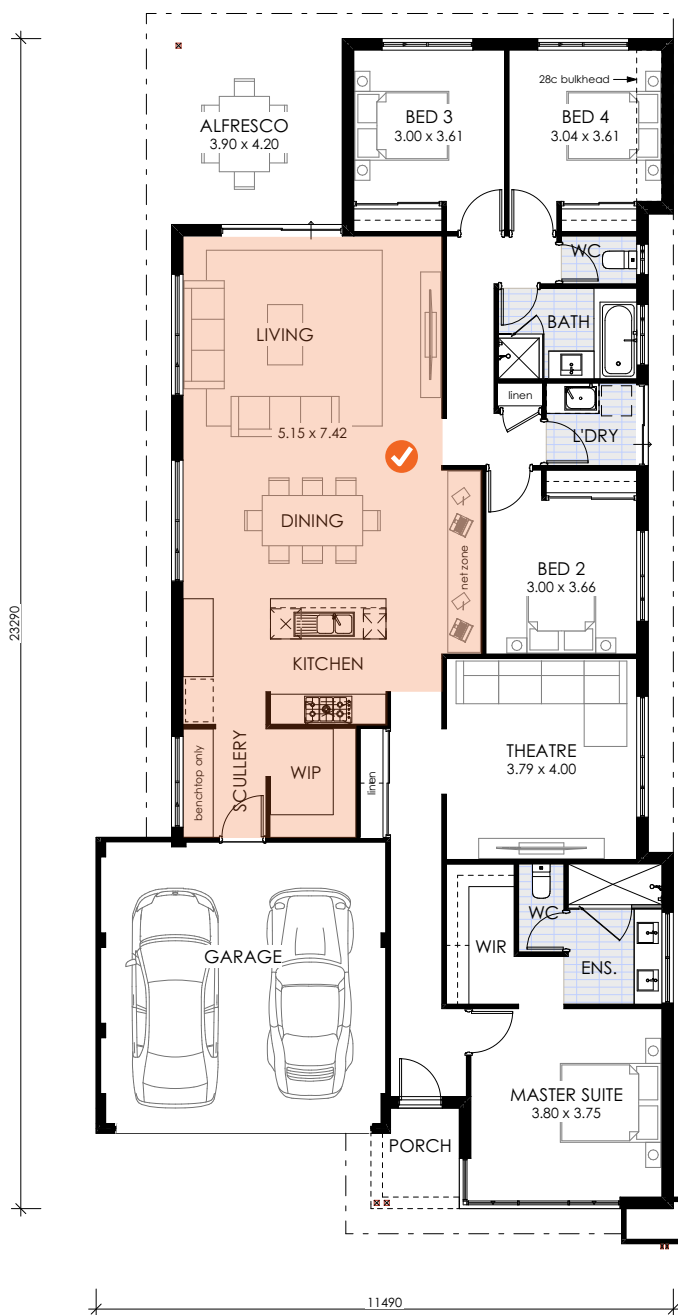

Zircon Living
BC 5975

FLORENCE

🚗 4 🛏️ 2 🚿 2

23290

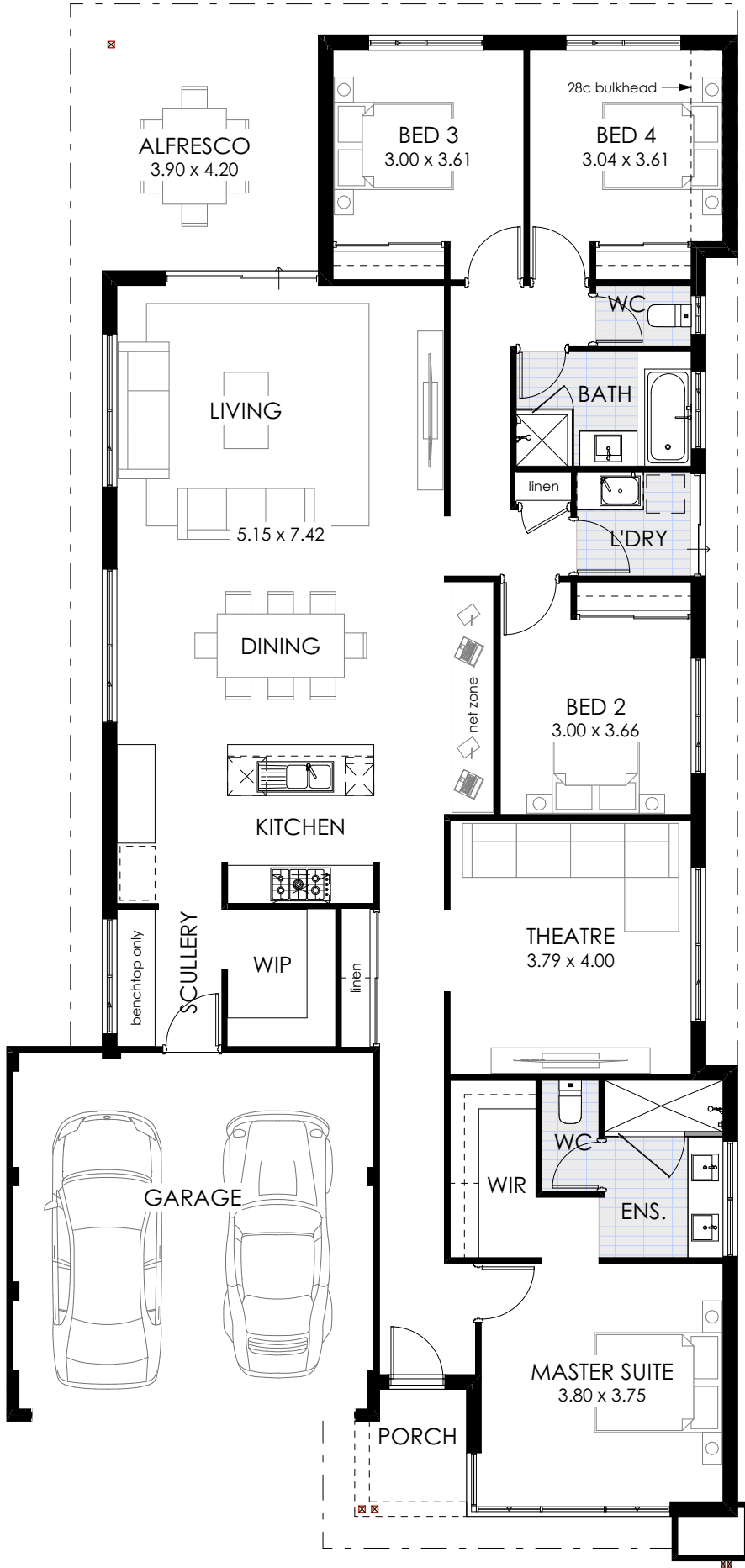

11490